

ANNUAL WATER QUALITY REPORT

REPORTING YEAR 2020



Presented By
Village of Algonquin



Quality First

Once again, we are pleased to present our annual water quality report covering all testing performed between January 1 and December 31, 2020. As in years past, we are committed to delivering the best-quality drinking water possible. To that end, we remain vigilant in meeting the challenges of new regulations, source water protection, water conservation, and community outreach and education, while continuing to serve the needs of all our water users. Thank you for allowing us the opportunity to serve you and your family.

We encourage you to share your thoughts with us on the information contained in this report. After all, well-informed customers are our best allies.

Source Water Assessment

Based on information obtained in a well site survey published in 1990 by the Illinois EPA, 12 possible problem sites were identified within the survey area of Algonquin. Furthermore, information provided by the Leaking Underground Storage Tank and Remedial Project Management Sections of the Illinois EPA indicated several additional sites with ongoing remediation that may be of concern.

The Illinois EPA has determined that Algonquin Community Water Supply's source water is not susceptible to contamination. This determination is based on a number of criteria: monitoring conducted at the wells; monitoring conducted at the entry point to the distribution system; and the available hydrogeologic data on the wells. The Illinois Environmental Protection Act provides minimum protection zones of 200 feet for Algonquin's wells.

The Illinois EPA regulates minimum protection zones. To further minimize the risk to Algonquin's groundwater supply, the Illinois EPA recommends that three additional activities be assessed. First, the village may wish to enact a "maximum setback zone" ordinance. This ordinance is authorized by the Illinois Environmental Protection Act and allows county and municipal officials the opportunity to provide additional protection up to a fixed distance, normally 1,000 feet, from their wells. Algonquin has recently adopted its own set wellhead protection zone ordinance. Second, the water supply staff may wish to revisit their contingency planning documents, if available. Contingency planning documents are a primary means to ensure that, through emergency preparedness, a village will minimize its risk of being without safe and adequate water. Algonquin has a current contingency plan document on file. Finally, the water supply staff is encouraged to review their cross-connection control program to ensure that it remains current and viable. Cross-connections to either the water treatment plant (for example, at bulk water loading stations) or in the distribution system may negate all source water protection initiatives provided by the village. This past year, the Algonquin Water Department has reviewed and updated our cross-connection control program. This ensures that our water system is receiving the best possible protection from contaminants that could be introduced to our system by back-pressure or back-siphoning.

To receive a copy of the source water assessment, contact the Algonquin Village Water Department at (847) 658-2754.

Community Participation

The public is encouraged to attend Algonquin Village Board meetings, which are held at the Village Board Room, 2200 Harnish Drive, Algonquin. The meetings are held on the first and third Tuesday of each month, beginning at 7:30 p.m.



QUESTIONS? For more information about this report, or for any questions related to your drinking water, please call Jason Meyer, Chief Water Operator, at (847) 658-2754, ext. 4420.





Lead in Home Plumbing

If present, elevated levels of lead can cause serious health problems, especially for pregnant women and young children. Lead in drinking water is primarily from materials and components associated with service lines and home plumbing. We are responsible for providing high-quality drinking water, but we cannot control the variety of materials used in plumbing components. When your water has been sitting for several hours, you can minimize the potential for lead exposure by flushing your tap for 30 seconds to 2 minutes before using water for drinking or cooking. If you are concerned about lead in your water, you may wish to have your water tested. Information on lead in drinking water, testing methods, and steps you can take to minimize exposure is available from the Safe Drinking Water Hotline at (800) 426-4791 or at www.epa.gov/safewater/lead.

Substances That Could Be in Water

To ensure that tap water is safe to drink, the U.S. EPA prescribes regulations limiting the amount of certain contaminants in water provided by public water systems. U.S. Food and Drug Administration regulations establish limits for contaminants in bottled water, which must provide the same protection for public health. Drinking water, including bottled water, may reasonably be expected to contain at least small amounts of some contaminants. The presence of these contaminants does not necessarily indicate that the water poses a health risk.

The sources of drinking water (both tap water and bottled water) include rivers, lakes, streams, ponds, reservoirs, springs, and wells. As water travels over the surface of the land or through the ground, it dissolves naturally occurring minerals, in some cases, radioactive material, and substances resulting from the presence of animals or from human activity. Substances that may be present in source water include:

Microbial Contaminants, such as viruses and bacteria, which may come from sewage treatment plants, septic systems, agricultural livestock operations, or wildlife;

Inorganic Contaminants, such as salts and metals, which can be naturally occurring or may result from urban storm-water runoff, industrial or domestic wastewater discharges, oil and gas production, mining, or farming;

Pesticides and Herbicides, which may come from a variety of sources such as agriculture, urban storm-water runoff, and residential uses;

Organic Chemical Contaminants, including synthetic and volatile organic chemicals, which are by-products of industrial processes and petroleum production and may also come from gas stations, urban storm-water runoff, and septic systems;

Radioactive Contaminants, which can be naturally occurring or may be the result of oil and gas production and mining activities.

For more information about contaminants and potential health effects, call the U.S. EPA's Safe Drinking Water Hotline at (800) 426-4791.

Where Does Algonquin's Water Come From?

The Village of Algonquin currently draws water from nine wells. Wells 5, 6, 7, and 11 are all shallow wells, which are located on the east side of the Fox River. These wells provide the water that is treated at Water Treatment Plant #1, which is on Souwanas Trail.

Wells 8 and 9 are shallow wells that provide water to Water Treatment Plant #2, which is on Wynnfield Drive on the west side of the Fox River in Willoughby Farms Subdivision. Well 10 is a deep well (approximately 1,300 feet) that also provides water for treatment at Water Treatment Plant #2.

Wells 13 and 15 are shallow wells that provide water to Water Treatment Plant #3, which is on the corner of Square Barn Road and Academic Drive on the far west side of town. The combined design capacity from the three water treatment facilities total 11 million gallons per day.

Important Health Information

Some people may be more vulnerable to contaminants in drinking water than the general population. Immunocompromised persons such as persons with cancer undergoing chemotherapy, persons who have undergone organ transplants, people with HIV/AIDS or other immune system disorders, some elderly, and infants may be particularly at risk from infections. These people should seek advice about drinking water from their health care providers. The U.S. EPA/CDC (Centers for Disease Control and Prevention) guidelines on appropriate means to lessen the risk of infection by *Cryptosporidium* and other microbial contaminants are available from the Safe Drinking Water Hotline at (800) 426-4791 or <http://water.epa.gov/drink/hotline>.

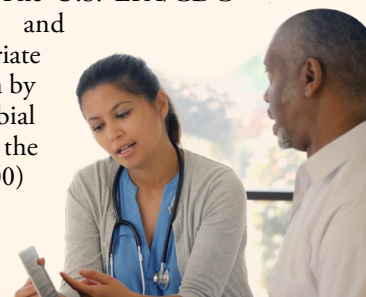

Test Results

Our water is monitored for many different kinds of substances on a very strict sampling schedule. And, the water we deliver must meet specific health standards. Here, we only show those substances that were detected in our water (a complete list of all our analytical results is available upon request). Remember that detecting a substance does not mean the water is unsafe to drink; our goal is to keep all detects below their respective maximum allowed levels.

The State recommends monitoring for certain substances less than once per year because the concentrations of these substances do not change frequently. In these cases, the most recent sample data are included, along with the year in which the sample was taken.

The percentage of Total Organic Carbon (TOC) removal was measured each month and the system met all TOC removal requirements set by IEPA.

We participated in the 4th stage of the U.S. EPA's Unregulated Contaminant Monitoring Rule (UCMR4) program by performing additional tests on our drinking water. UCMR4 sampling benefits the environment and public health by providing the U.S. EPA with data on the occurrence of contaminants suspected to be in drinking water, in order to determine if U.S. EPA needs to introduce new regulatory standards to improve drinking water quality. Unregulated contaminant monitoring data are available to the public, so please feel free to contact us if you are interested in obtaining that information. If you would like more information on the U.S. EPA's Unregulated Contaminants Monitoring Rule, please call the Safe Drinking Water Hotline at (800) 426-4791.

REGULATED SUBSTANCES

SUBSTANCE (UNIT OF MEASURE)	YEAR SAMPLED	MCL [MRDL]	MCLG [MRDLG]	AMOUNT DETECTED	RANGE LOW-HIGH	VIOLATION	TYPICAL SOURCE
Arsenic (ppb)	2020	10	0	1	0–1	No	Erosion of natural deposits; Runoff from orchards; Runoff from glass and electronics production wastes
Barium (ppm)	2020	2	2	0.19	0.14–0.19	No	Discharge of drilling wastes; Discharge from metal refineries; Erosion of natural deposits
Chlorine (ppm)	2020	[4]	[4]	2	2–2	No	Water additive used to control microbes
Combined Radium (pCi/L)	2020	5	0	2	0–1.517	No	Erosion of natural deposits
Fluoride (ppm)	2020	4	4	0.614	0.519–0.614	No	Erosion of natural deposits; Water additive, which promotes strong teeth; Discharge from fertilizer and aluminum factories
Haloacetic Acids [HAAs] (ppb)	2020	60	NA	40	6–53.2	No	By-product of drinking water disinfection
Nitrate (ppm)	2020	10	10	2	0–1.7	No	Runoff from fertilizer use; Leaching from septic tanks, sewage; Erosion of natural deposits
Selenium (ppb)	2020	50	50	2.5	0–2.5	No	Discharge from petroleum and metal refineries; Erosion of natural deposits; Discharge from mines
TTHMs [Total Trihalomethanes] ¹ (ppb)	2020	80	NA	76	18.4–84.6	No	By-product of drinking water disinfection

Tap Water Samples Collected for Copper and Lead Analyses from Sample Sites throughout the Community

SUBSTANCE (UNIT OF MEASURE)	YEAR SAMPLED	AL	MCLG	AMOUNT DETECTED (90TH %ILE)	SITES ABOVE AL/TOTAL SITES	VIOLATION	TYPICAL SOURCE
Copper (ppm)	2018	1.3	1.3	1.1	2/30	No	Corrosion of household plumbing systems; Erosion of natural deposits
Lead (ppb)	2018	15	0	3.8	0/30	No	Lead services lines; Corrosion of household plumbing systems, including fittings and fixtures; Erosion of natural deposits

Definitions

90th %ile: The levels reported for lead and copper represent the 90th percentile of the total number of sites tested. The 90th percentile is equal to or greater than 90% of our lead and copper detections.

AL (Action Level): The concentration of a contaminant that triggers treatment or other required actions by the water supply.

MCL (Maximum Contaminant Level): The highest level of a contaminant that is allowed in drinking water. MCLs are set as close to the MCLGs as feasible using the best available treatment technology.

MCLG (Maximum Contaminant Level Goal): The level of a contaminant in drinking water below which there is no known or expected risk to health. MCLGs allow for a margin of safety.

MRDL (Maximum Residual Disinfectant Level): The highest level of a disinfectant allowed in drinking water. There is convincing evidence that addition of a disinfectant is necessary for control of microbial contaminants.

MRDLG (Maximum Residual Disinfectant Level Goal): The level of a drinking water disinfectant below which there is no known or expected risk to health. MRDLGs do not reflect the benefits of the use of disinfectants to control microbial contaminants.

NA: Not applicable.

ND (Not detected): Indicates that the substance was not found by laboratory analysis.

pCi/L (picocuries per liter): A measure of radioactivity.

ppb (parts per billion): One part substance per billion parts water (or micrograms per liter).

ppm (parts per million): One part substance per million parts water (or milligrams per liter).

STATE REGULATED SUBSTANCES²

SUBSTANCE (UNIT OF MEASURE)	YEAR SAMPLED	MCL [MRDL]	MCLG [MRDLG]	AMOUNT DETECTED	RANGE LOW-HIGH	VIOLATION	TYPICAL SOURCE
Iron (ppm)	2020	1.0	NA	0.042	0–0.042	No	Erosion from naturally occurring deposits
Manganese (ppb)	2020	150	NA	21	7.6–21	No	Erosion from naturally occurring deposits
Sodium (ppm)	2020	NA	NA	36	21–36	No	Erosion from naturally occurring deposits; Used in water softener regeneration

¹ Some people who drink water containing trihalomethanes in excess of the MCL over many years may experience problems with their liver, kidneys, or central nervous systems, and may have an increased risk of getting cancer.

² Iron, manganese, and sodium are not currently regulated by the U.S. EPA. However, the state has set MCLs for these substances for supplies serving a population of 1,000 or more.

Water Conservation Tips

You can play a role in conserving water and saving yourself money in the process by becoming conscious of the amount of water your household is using and by looking for ways to use less whenever you can. It is not hard to conserve water. Here are a few tips:



- Automatic dishwashers use 15 gallons for every cycle, regardless of how many dishes are loaded. So, get a run for your money and load it to capacity.
- Turn off the tap when brushing your teeth.
- Check every faucet in your home for leaks. Just a slow drip can waste 15 to 20 gallons a day. Fix it and you can save almost 6,000 gallons per year.
- Check your toilets for leaks by putting a few drops of food coloring in the tank. Watch for a few minutes to see if the color shows up in the bowl. It is not uncommon to lose up to 100 gallons a day from an invisible toilet leak. Fix it and you can save more than 30,000 gallons a year.
- Use your water meter to detect hidden leaks. Simply turn off all taps and water-using appliances. Then check the meter after 15 minutes. If it moved, you have a leak.

