Village Of Algonquin Natural Areas

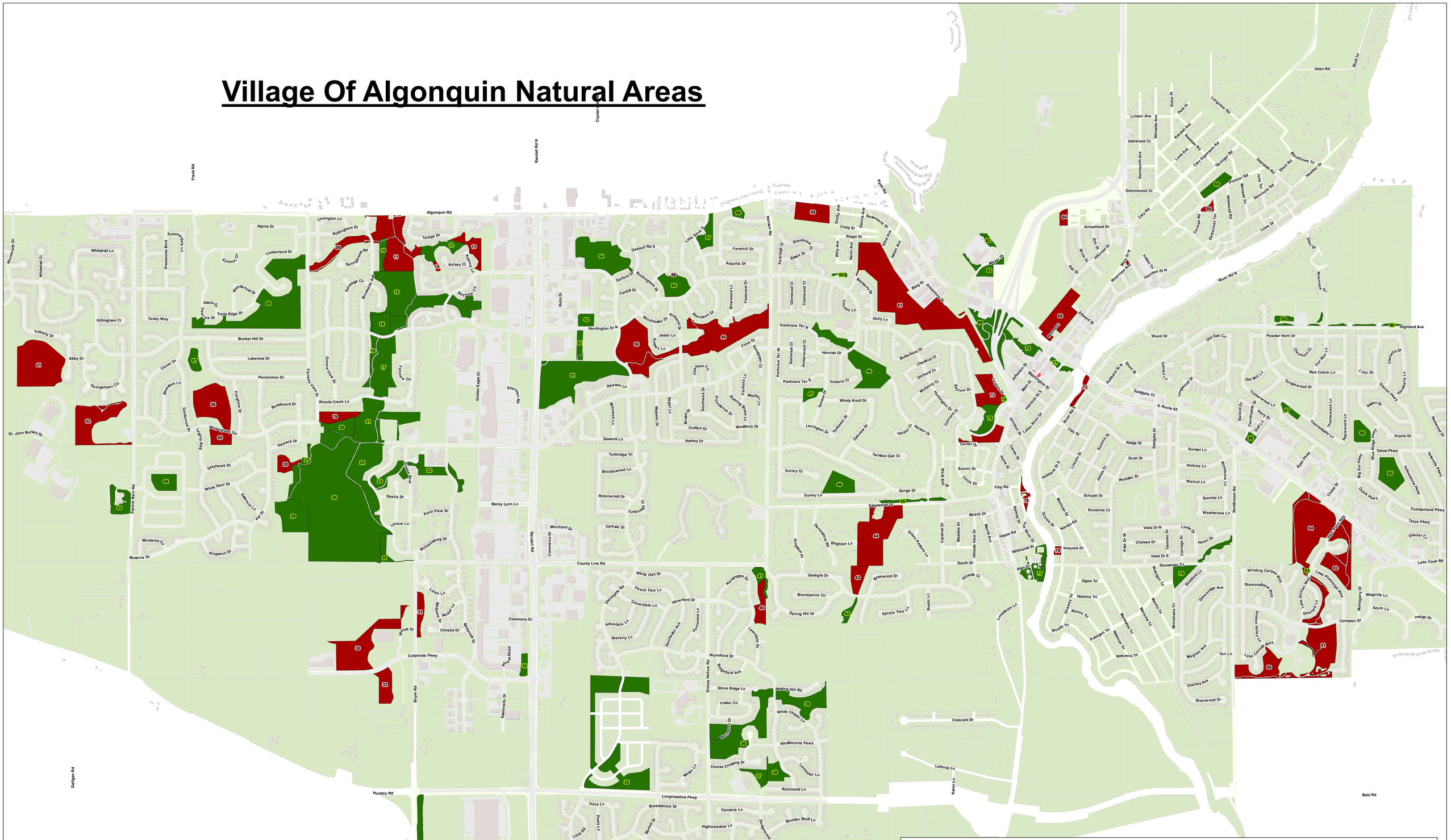

01, MANCHESTER LAKES WETLAND
02, KELLIHER PARK WETLAND
03, WTP3 RAIN GARDEN
04, WESTVIEW CROSSING WETLAND
05, WOOD PARK WETLAND SOUTH
06, WOOD PARK WETLAND NORTH
07, WOOD PARK DETENTION
08, TRAILS OF WOODS CREEK NATURAL AREA
09, WOODS CREEK TRIBUTARY CORRIDOR
10, WOODS CREEK RIPARIAN CORRIOR-BROOKSIDE AVE
11, WOODS CREEK RIPARIAN CORRIDOR-BK HIL TO ALG RD
12, WINDING CREEK RIPARIAN CORRIDOR-TALAGA DR
13, WINDING CREEK CORRIOR-STONEGATE RD
14, WINDING CREEK RIPARIAN CORRIDOR-TALAGA DR
15, WOODS CREEK RIPARIAN CORRIDOR-BK HIL TO ALG RD
16, WOODS CREEK RIPARIAN CORRIDOR-BUNKER HILL NW
17, WOODS CREEK RIPARIAN CORRIDOR-WDS CRK LN TO BK HIL
18, WOODS CREEK TRAIL DETENTIONS
19, SPELLA PARK WOODS
20, SPELLA PARK POLLINATOR SLED HILL
21, WOODS CREEK RIPARIAN CORRIDOR- SPL BRD TO WDCRK LN
22, SPECTRUM NATIVE CORRIDOR
23, GRAND RESERVE PRAIRIE
24, GRAND RESERVE DETENTION
25, 2900 HARNISH DR
26, SPELLA WETLAND
27, SPELLA TENNIS COURTS
28, COVE WETLAND
29, SPELLA WETLAND SOUTH WEST
30, CORPORATE CAMPUS PRESERVE
31, MILLBROOK WETLAND
32, CORPORATE CAMPUS PRESERVE
33, BROADSMORE DRIVE NATURAL AREA
34, ALGONQUIN COMMONS DETENTION
35, MEADOWS NATURAL AREA
36, DIXIE CREEK RIPARIAN CORRIDOR-SLEEPY HOLLOW TO WYN
37, LIGHT OF CHRIST DETENTION
38, WYNNFIELD DETENTION
39, DIXIE CREEK RIPARIAN CORRIDOR-WYNNFIELD TO FROMM
40, LAWNDALE PARK NATURE PRESERVE SOUTH
41, LAWNDALE PARK NATURE PRESERVE NORTH
42, DIXIE CREEK RIPARIAN CORRIDOR-LS TO GASLIGHT
43, LAKE BRAEWOOD
44, 5615 EDGEWOOD DR
45, RATT CREEK TRIBUTARY RIPARIAN CORRIDOR
46, SURREY LANE PRESERVE
47, GASLIGHT PARK BIRD & BUTTERFLY SANCTUARY
48, RATT CREEK RIPARIAN CORRIDOR-JAYCEE PK TO DAM
49, HIGH HILL RIPARIAN CORRIDOR-KIRKLAND TO HANSON
50, HIGH HILL RIPARIAN CORRIDOR-STONEGATE TO KIRKLAND
51, RANDALL ROAD WETLAND COMPLEX
52, CARMAX NATURAL AREA
53, HUNTINGTON NORTH DETENTION
54, ARBOR HILLS NATURE PRESERVE
55, FALCON RIDGE NATURE PRESERVE
56, FALCON RIDGE NATURE PRESERVE
57, LAKE DRIVE SOUTH PRESERVE
58, ARQUILLA DETENTION
59, 1415 ALGONQUIN RD W
60, STONEYBROOK PARK DETENTIONS
61, ALGONQUIN BLUFFS NATURE PRESERVE
62, PUBLIC WORKS FACILITY PRAIRIE
63, PUBLIC WORKS DETENTION
64, ARROWHEAD DETENTION
65, PIONEER RD BLUFFS
66, PIONEER PARK NATURAL AREA
67, RIVERVIEW AVE UTILITY
68, WESTER BYPASS BLUFFS EAST
69, WESTERN BYPASS PRAIRIE
70, TOWNE PARK PRAIRIE
71, RIVERWALK MAIN STREET TO FOX RIVER
72, ALGONQUIN DAM BLUFFS
73, HILL CLIMB PARK PRESERVE
74, LEGION DRIVE PRAIRIE
75, HILL CLIMB PARK WOODLAND
76, FILIP BEACH
77, WWTP NATURALIZATION
78, OCEOLA DRIVE OPEN SPACE
79, SOUWANAS CREEK RIPARIAN CORRIDOR
80, ALGONQUIN LAKES-DETENTIONS
81, ALGONQUIN LAKES-LAKE CORNISH
82, ALGONQUIN LAKES-LAKE PLUMLEIGH
83, LAKE GILLIAN WAY PRAIRIE
84, ALGONQUIN LAKES-LAKE GILLIAN
85, YELLOWSTONE DETENTION & WOODLAND
86, BLUE RIDGE DETENTION
87, HOLDER PARK DETENTION
88, COUNTRYSIDE DETENTION
89, PRESIDENTIAL PARK DETENTION BASINS
90, HIGHLAND AVENUE DETENTIONS